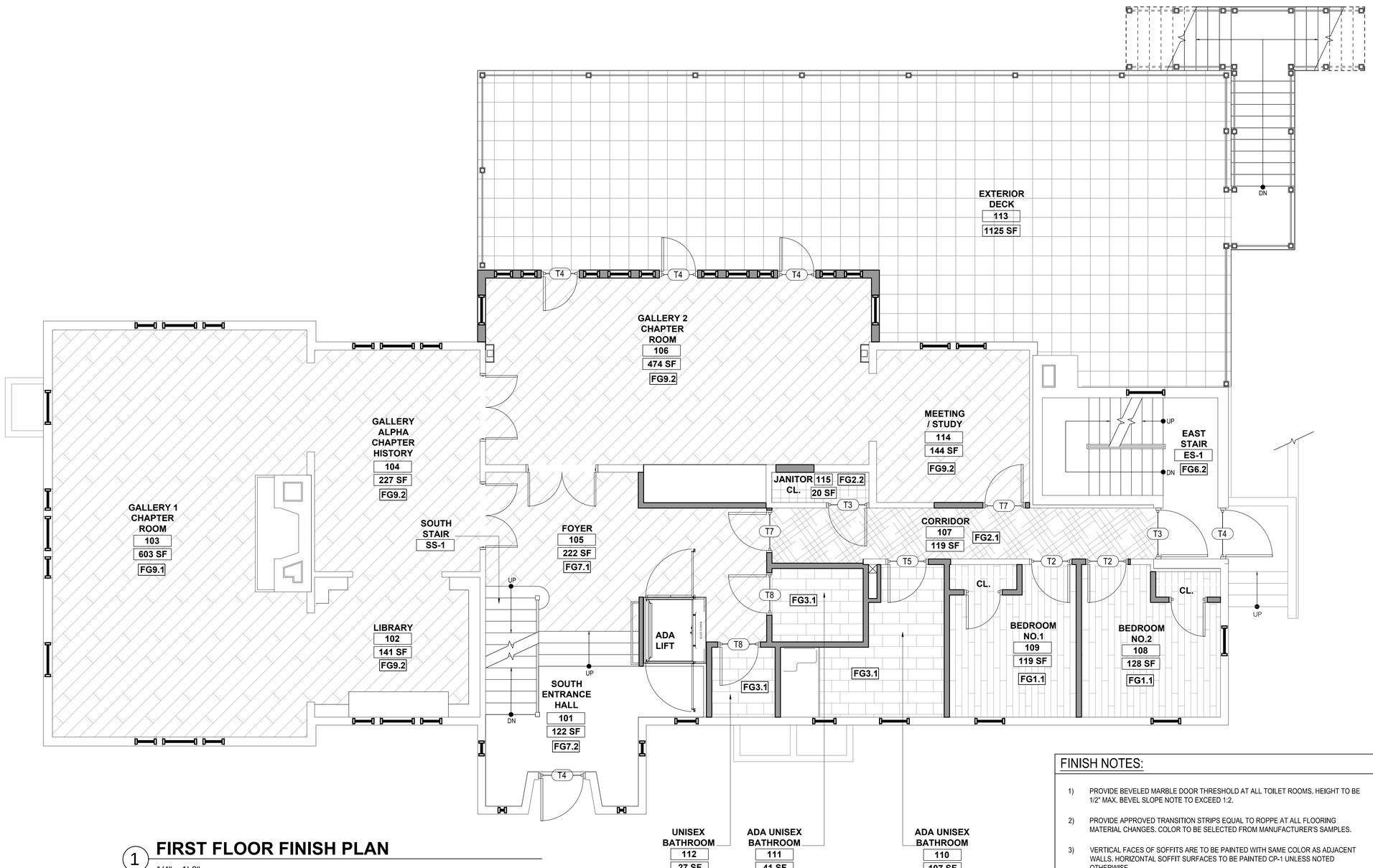

1 **FIRST FLOOR FINISH PLAN**

1/4" = 1'-0"

FINISH NOTES:

1) PROVIDE BEVELED MARBLE DOOR THRESHOLD AT ALL TOILET ROOMS. HEIGHT TO BE 1/2" MAX. BEVEL SLOPE NOTE TO EXCEED 1:2.

2) PROVIDE APPROVED TRANSITION STRIPS EQUAL TO ROPPE AT ALL FLOORING MATERIAL CHANGES. COLOR TO BE SELECTED FROM MANUFACTURER'S SAMPLES.

3) VERTICAL FACES OF SOFFITS ARE TO BE PAINTED WITH SAME COLOR AS ADJACENT WALLS. HORIZONTAL SOFFIT SURFACES TO BE PAINTED CP-1 UNLESS NOTED OTHERWISE.

4) WIRESHELVING TO BE PROVIDED AT ALL CLOSET LOCATION

SYMBOL LEGEND:

FG1.1 — DESIGNATES FINISH GROUP. REFER TO FINISH INFORMATION A1004.

T1 — DESIGNATES THRESHOLD TYPES. REFER TO FINISH INFORMATION A1004.

FLOOR FINISH LEGEND:

- THERMOSET RUBBER PLANK (TRP-1)
- THERMOSET RUBBER PLANK (TRP-2)
- PORCELAIN FLOOR TILE (PFT)
- WOOD FLOORING (HWD-1 & PWD-1)
- CARPET (CPT)
- MASONRY FLOOR PAINT (MFP-1)
- LUXURY VINYL TILE (LVT)
- VINYL FLOORING SHEET (VFS-1)

GEORGES A.CLERMONT, RA

JOHN C. OLIVETO, PE

CONSULTANT:

AEPMI
DESIGN & BUILDING CONSULTANTS

ANSONIA, CONNECTICUT
NEW YORK, NEW YORK

PHONE 203.308.0028
WWW.AEPMI.NET

THIS DRAWING AND DETAIL ON IT, AS AN INSTRUMENT OF SERVICE, IS THE PROPERTY OF AEPMI AND MAY BE USED FOR THIS SPECIFIC PROJECT AND SHALL NOT BE LOANED, COPIED OR REPRODUCED WITHOUT WRITTEN CONSENT OF AEPMI.

KEY PLAN:

Revisions

NO	DATE	DESCRIPTION

PRINCIPAL IN CHARGE:	G. CLERMONT
PROJECT MANAGER:	G. CLERMONT
DESIGNER:	A. ABDELGHAM
PROJECT ENGINEER:	J. OLIVETO
DRAWN BY:	AA

PROJECT:
CORNELL RESIDENCE HALL RENOVATIONS

ADDRESS
105 WESTBOURNE LANE

DRAWING TITLE:
FIRST FLOOR FINISH PLAN

DATE:	FEBRUARY 24, 2023
SCALE:	1/4" =1'-0"
PROJECT NUMBER:	NY21120
DRAWING NO.:	**A1001**