

THIS DRAWING AND DETAIL, IN IT AS AN INSTRUMENT OF SERVICE, IS THE PROPERTY OF AEPMI AND MAY BE USED FOR THIS SPECIFIC PROJECT AND SHALL NOT BE LOANED, COPIED OR REPRODUCED WITHOUT WRITTEN CONSENT OF AEPMI.

KEY PLAN

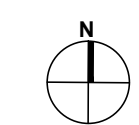

Revisions		
NO.	DATE	DESCRIPTION

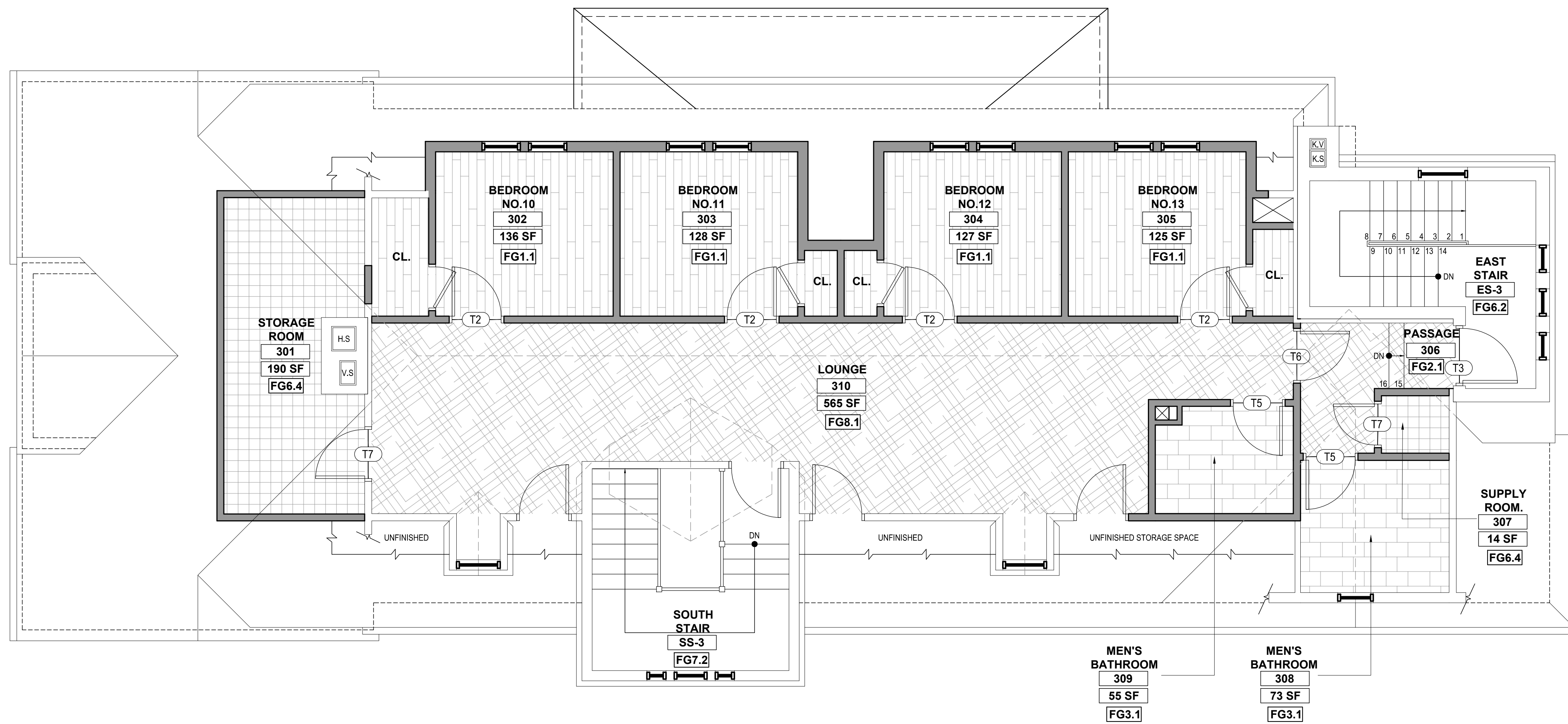

1 THIRD FLOOR FINISH PLAN
1/4" = 1'-0"

- FINISH NOTES:**
- 1) PROVIDE BEVELED MARBLE DOOR THRESHOLD AT ALL TOILET ROOMS. HEIGHT TO BE 1/2" MAX. BEVEL SLOPE NOTE TO EXCEED 1:2.
 - 2) PROVIDE APPROVED TRANSITION STRIPS EQUAL TO ROPPE AT ALL FLOORING MATERIAL CHANGES. COLOR TO BE SELECTED FROM MANUFACTURER'S SAMPLES.
 - 3) VERTICAL FACES OF SOFFITS ARE TO BE PAINTED WITH SAME COLOR AS ADJACENT WALLS. HORIZONTAL SOFFIT SURFACES TO BE PAINTED CP-1 UNLESS NOTED OTHERWISE.
 - 4) WIRESHELVING TO BE PROVIDED AT ALL CLOSET LOCATION

SYMBOL LEGEND:

	DESIGNATES FINISH GROUP. REFER TO FINISH INFORMATION A1004.
	DESIGNATES THRESHOLD TYPES. REFER TO FINISH INFORMATION A1004.

FLOOR FINISH LEGEND:

	THERMOSET RUBBER PLANK (TRP-1)		CARPET (CPT)
	THERMOSET RUBBER PLANK (TRP-2)		MASONRY FLOOR PAINT (MFP-1)
	PORCELAIN FLOOR TILE (PFT)		LUXURY VINYL TILE (LVT)
	WOOD FLOORING (HWD-1 & PWD-1)		VINYL FLOORING SHEET (VFS-1)

PRINCIPAL IN CHARGE: G. CLERMONT
PROJECT MANAGER: G. CLERMONT
DESIGNER: A. ARDELOMAN
PROJECT ENGINEER: J. OLIVETO
DRAWN BY: AA

PROJECT:
CORNELL RESIDENCE HALL RENOVATIONS
ADDRESS:
105 WESTBOURNE LANE

DRAWING TITLE:
THIRD FLOOR FINISH PLAN

DATE: FEBRUARY 24, 2023
SCALE: 1/4" = 1'-0"
PROJECT NUMBER: NY21120
DRAWING NO: **A1003**